PRELIMINARY DESIGN
JOB 100881
PARKER RD. - SOUTH (HWY. 1B)
(JONESBORO) (S)
ROUTE 1B SECTION 17B
CRAIGHEAD COUNTY

LEGEND

PROPOSED ROAD	
PROPOSED SHOULDER	
CONST. LIMITS	
DRAINAGE STRUCTURE	
PROPOSED R.O.W.	
PROPOSED T.C.E.	
EXISTING R.O.W.	

0 50' 100'

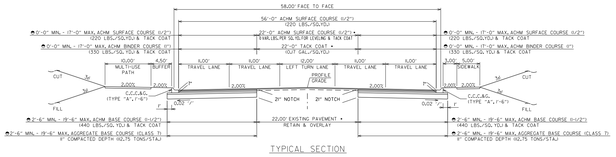

TYPICAL SECTION

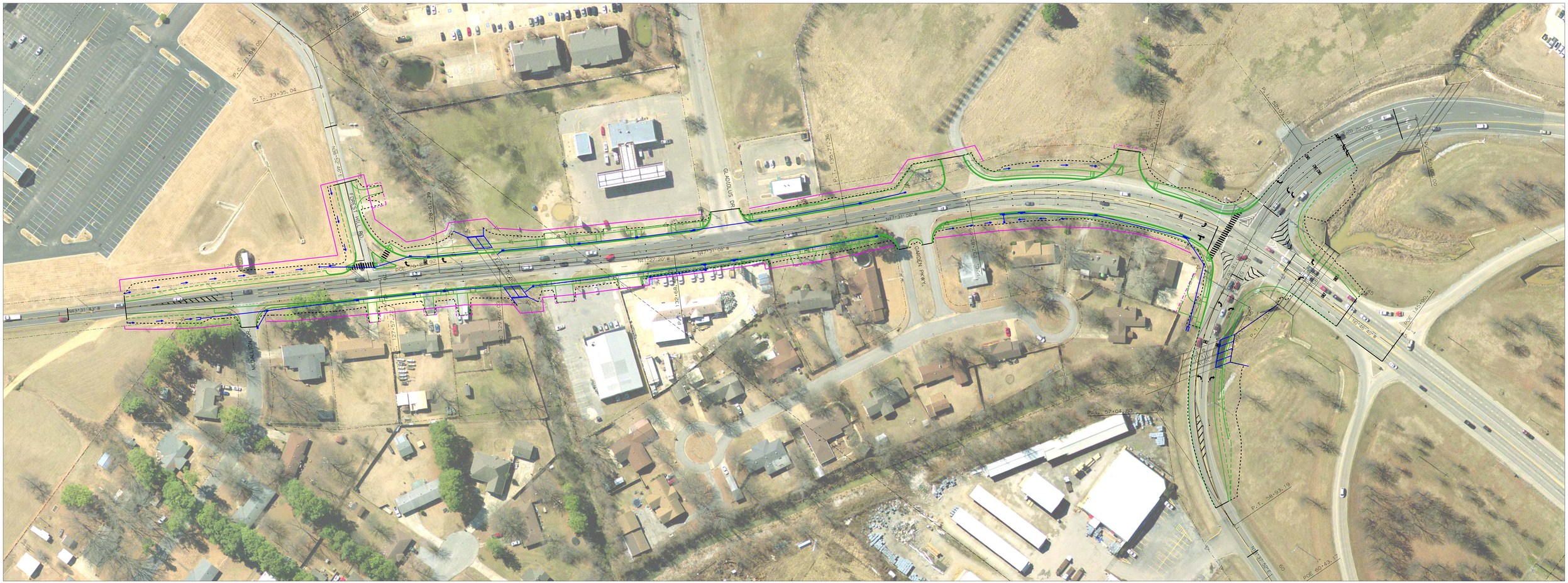
P.T. 73+35.04
P.C. 74+49.05
P.T. 72+60.86
P.T. 60+93.19
P.C. 60+43.17
P.C. 57+04.80
P.T. 56+20.05
P.C. 56+70.05
P.T. 54+05.16
P.C. 53+55.16
P.T. 52+61.96
P.C. 52+12.96
P.T. 51+27.21
P.C. 50+77.21
P.T. 49+92.26
P.C. 49+42.26
P.T. 48+57.32
P.C. 48+07.32
P.T. 47+22.38
P.C. 46+72.38
P.T. 45+87.44
P.C. 45+37.44
P.T. 44+52.50
P.C. 44+02.50
P.T. 43+17.56
P.C. 42+67.56
P.T. 41+82.62
P.C. 41+32.62
P.T. 40+47.68
P.C. 39+97.68
P.T. 39+12.74
P.C. 38+62.74
P.T. 37+77.80
P.C. 37+27.80
P.T. 36+42.86
P.C. 35+92.86
N43°31'43"W
N43°31'58"W
N43°31'08"W
N43°31'58"W
N43°31'08"W
N43°31'58"W
N43°31'08